

PROPOSED EXISTING BUILDING OF SUMAN PRIVATE INDUSTRIAL TRAINING INSTITUTE, BUILDING TOTAL AREA = 532.44 Sqm. AT KILA MOHALLA IN MANOHAR THANA DISTT. JHALAWAR RAJ.
 BUILDIND OWNER :- SMT. KAMLESH SUMAN W/O SH. RAJENDRA PRASAD
 SECRETARY :- SH. RAJENDRA PRASAD S/O SH. SHREE KISHAN MALI

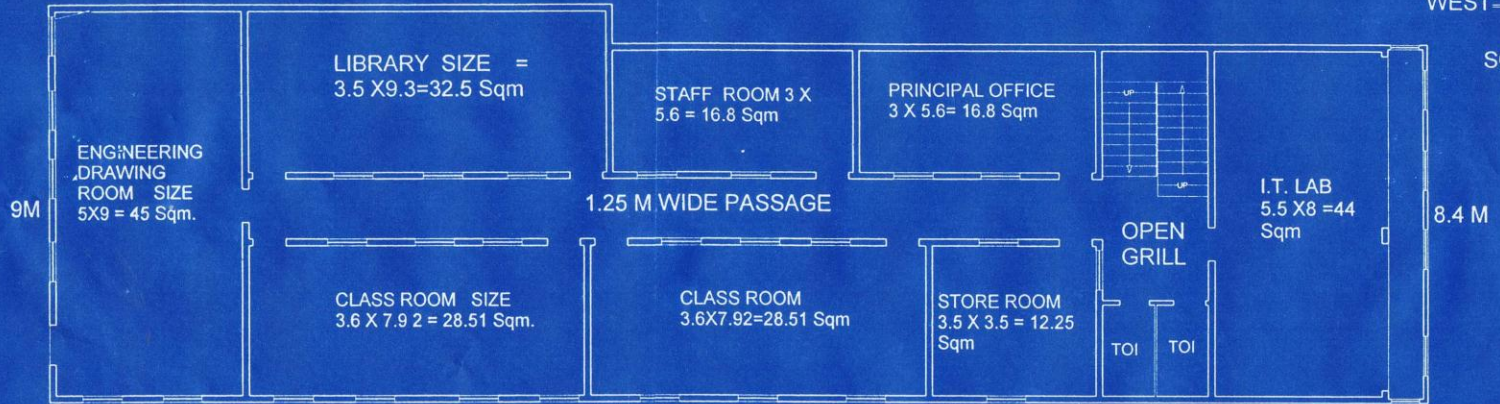

30.6M

EXISTING FIRST FLOOR PLAN

GROUND FLOOR
 $9+8.4/2 \times 30.6 = 266.22$ Sqm
 FIRST FLOOR
 $9+8.4/2 \times 30.6 = 266.22$ Sqm
 TOTAL 532.44 Sqm

SOUTH

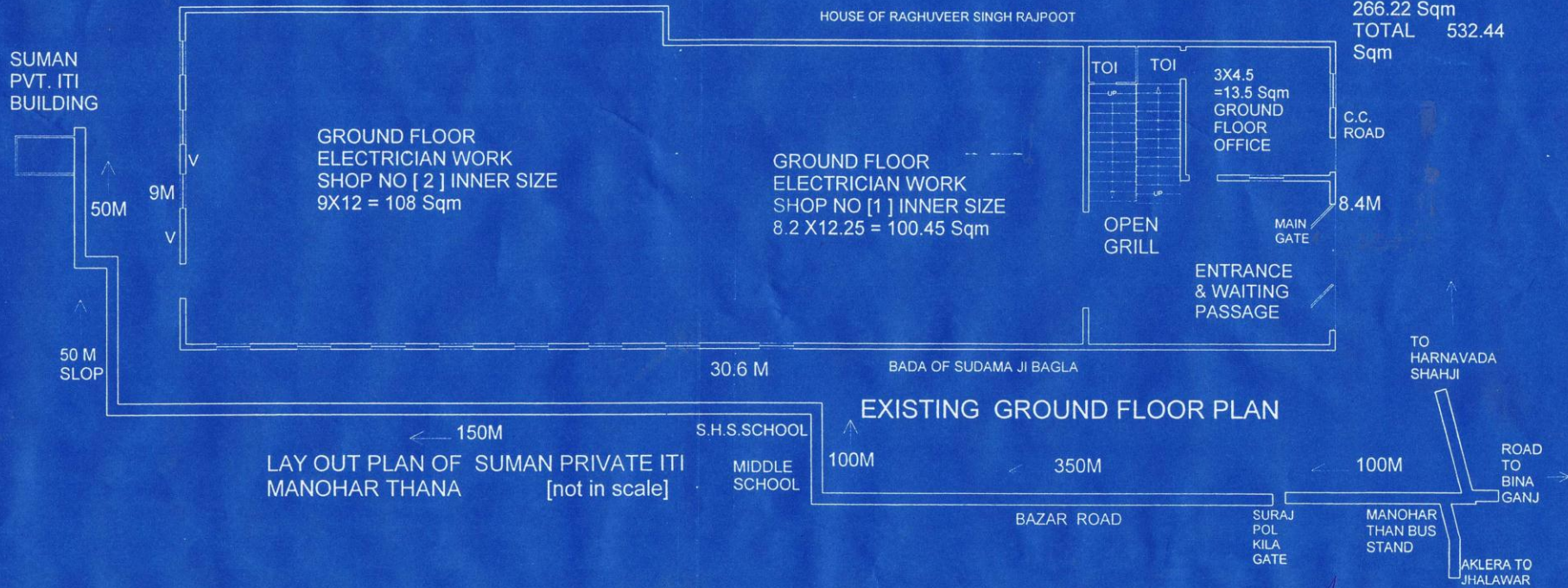

EXISTING GROUND FLOOR PLAN

Arun Kumar
ARUN KUMAR
 B. ARCH., M.C.A., C.I.A., F.I.V.
 REGD. ARCHITECT & VALUER
 REGD. NO. CA-83/7840
 KOTA-324006 (Raj.)